



Boraam Industries

ASSEMBLY INSTRUCTIONS

SKU: 51834,51934,52934

BROADMOOR SWIVEL EXTRA TALL BARSTOOL

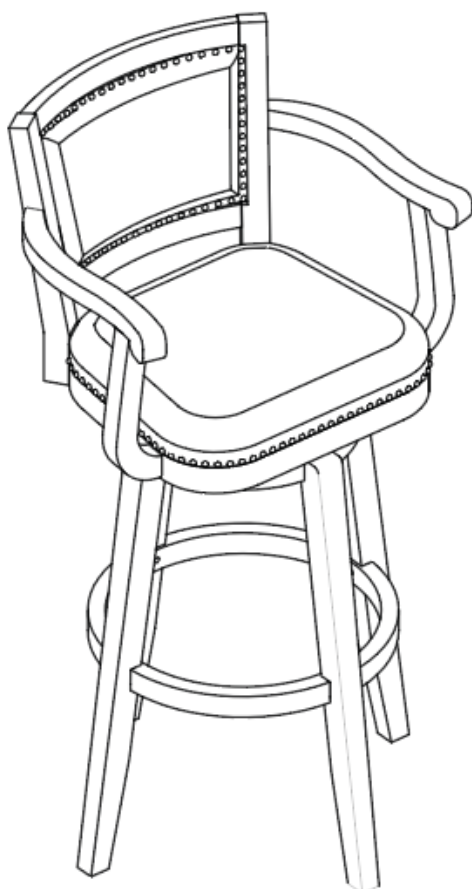

Weight Capacity



Locate the
HARDWARE PACK
which is attached to
the shipping carton
with red tape.

Version 2 / Updated as of 1.2.24



Have questions about
assembling your item?



Items or parts damaged?



Missing a part?

We're here to help! (Monday-Friday from 9am-5pm CST)



847-949-6300
877-267-2261



customerservice@
boraamindustries.com



www.boraamindustries.com

Assembly And Care

- All tools required for assembly are included unless noted.
- Prior to assembly, check for missing or damaged parts.
- Do not dispose of packing materials until assembly is completed.
- Assemble item on a soft, clean surface to prevent damage to the item.



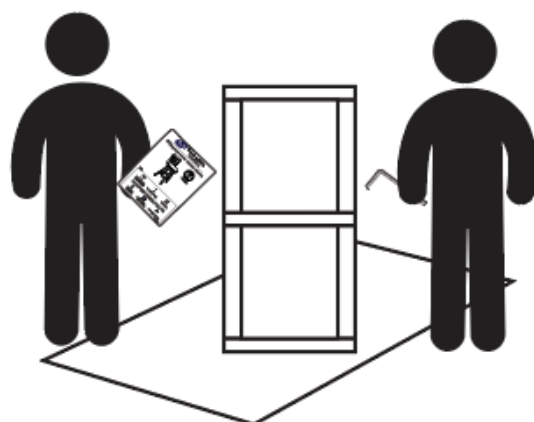

Locate the
HARDWARE PACK
which is attached to the
shipping carton with red
tape.



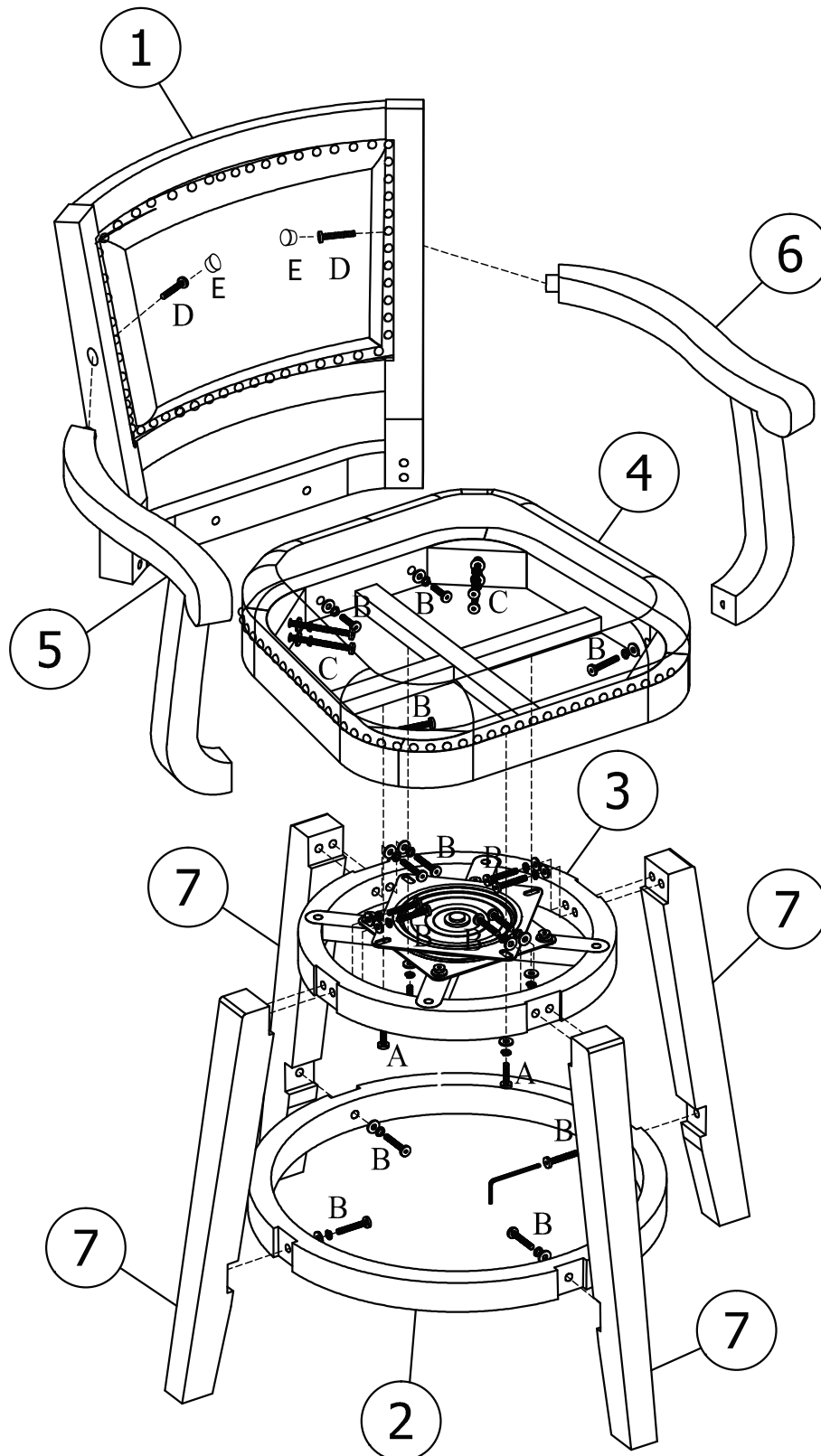



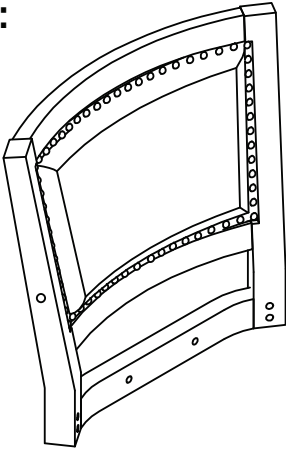
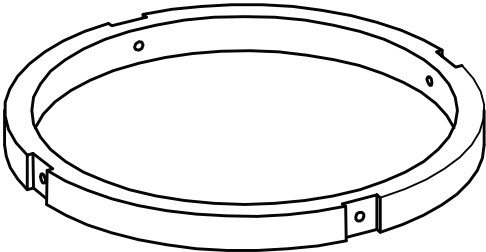
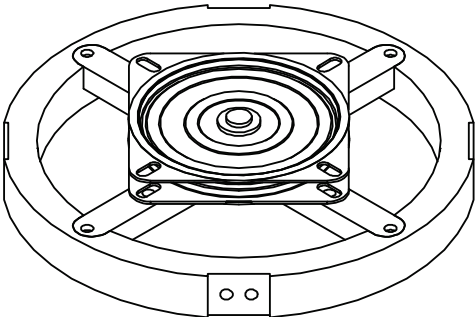
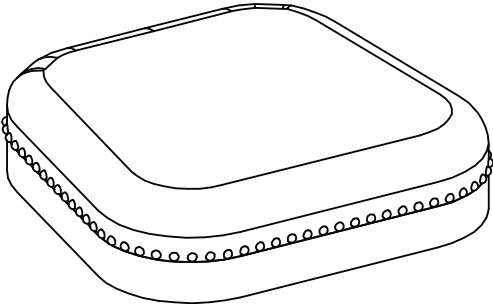
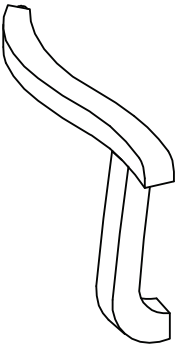
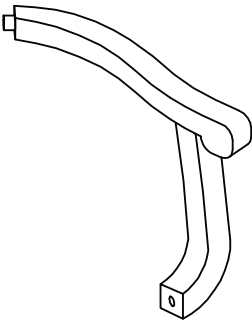



Assembly Overview

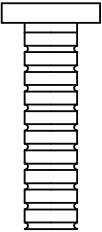

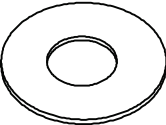
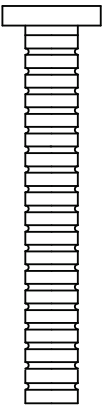
PARTS

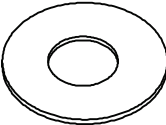
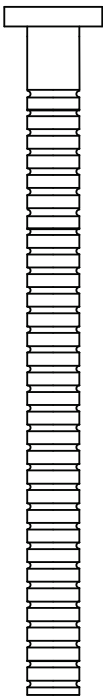
① (x1)		② (x1)	
Backrest: 		Footrest: 	
③ (x1)		④ (x1)	
Apron With Swivel Plate: 		Seat Cushion: 	
⑤ (x1)	⑥ (x1)	⑦ (x4)	
Arm Chair: 	Arm Chair: 	Leg: 	

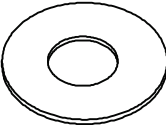
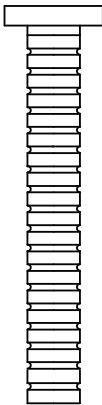
HARDWARE

Ⓐ	Ⓑ	Ⓒ	Ⓓ (x2)	Ⓔ (x2)	Ⓕ (x1)
  	  	  			
M6*25: 4pcs M6*16: 4pcs M6*13: 4pcs	M6*45: 16pcs M6*16: 16pcs M6*13: 16pcs	M6*80: 4pcs M6*16: 4pcs M6*13: 4pcs	Bolt M6*45	Wood Button	Allen Wrench

01

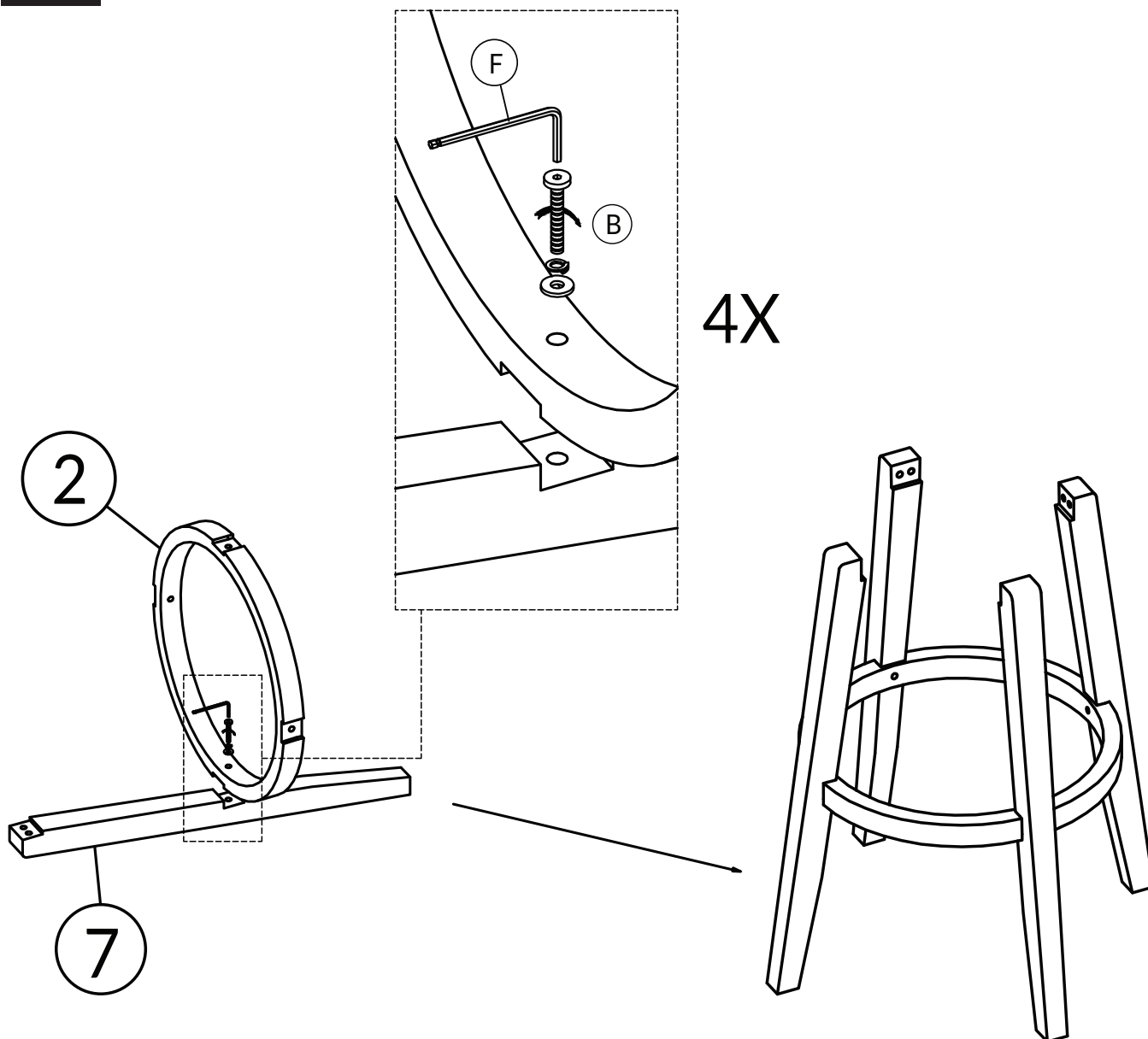

Hardware	Count
B	4
F	1

DO NOT TIGHTEN BOLT COMPLETELY.

02

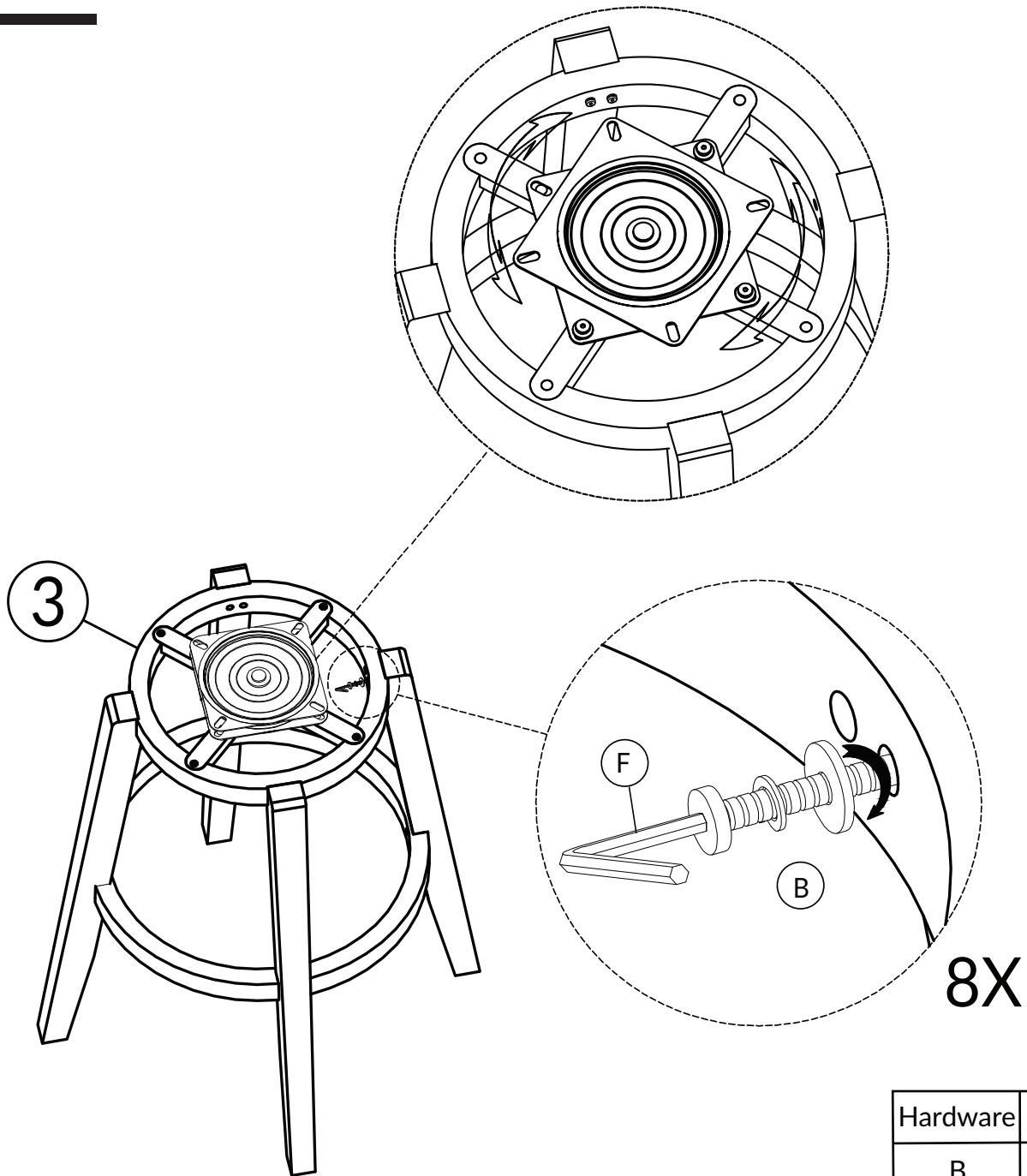

Hardware	Count
B	8
F	1

TIGHTEN BOLT COMPLETELY.

03

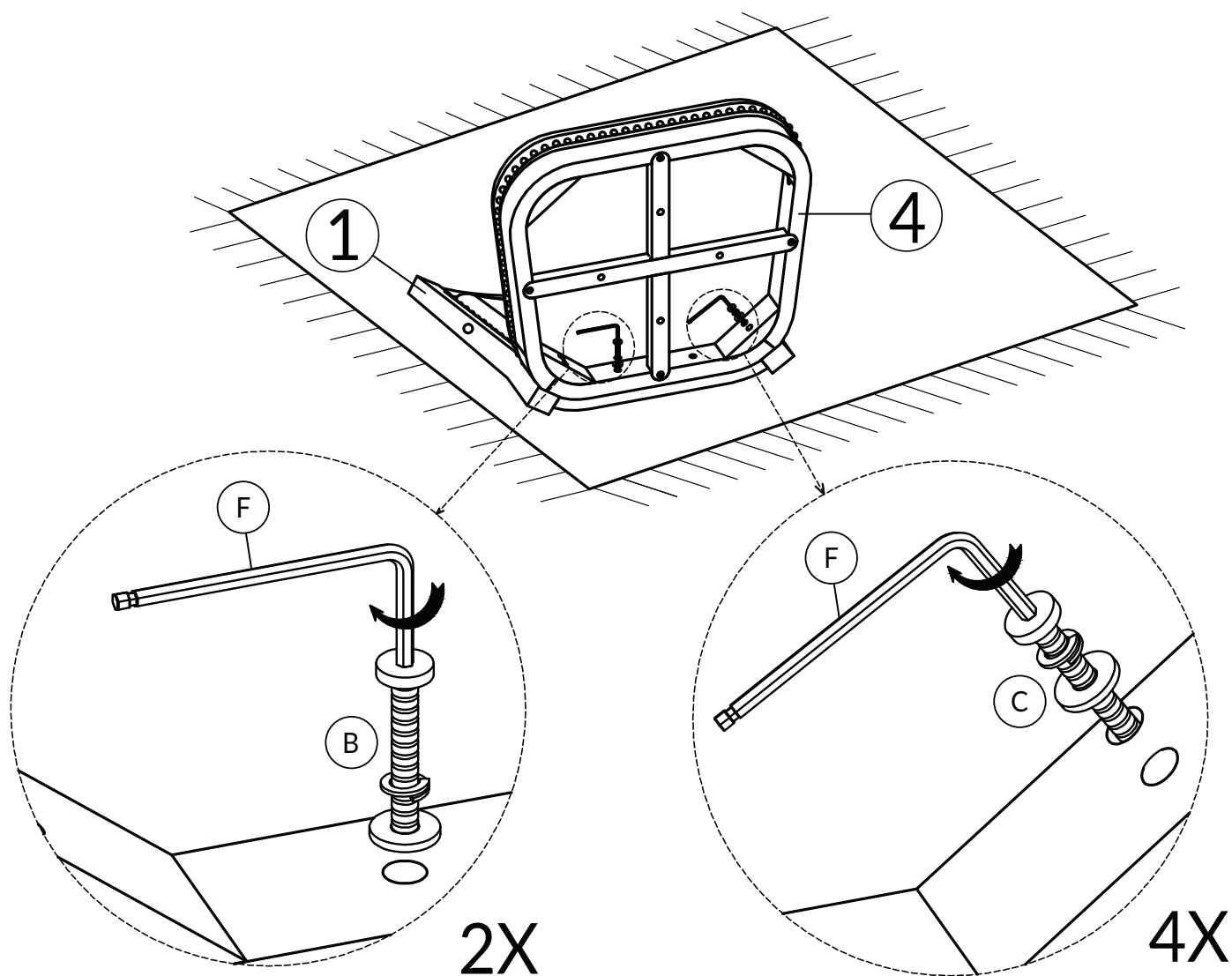

Hardware	Count
B	2
C	4
F	1

TIGHTEN BOLT COMPLETELY.

04

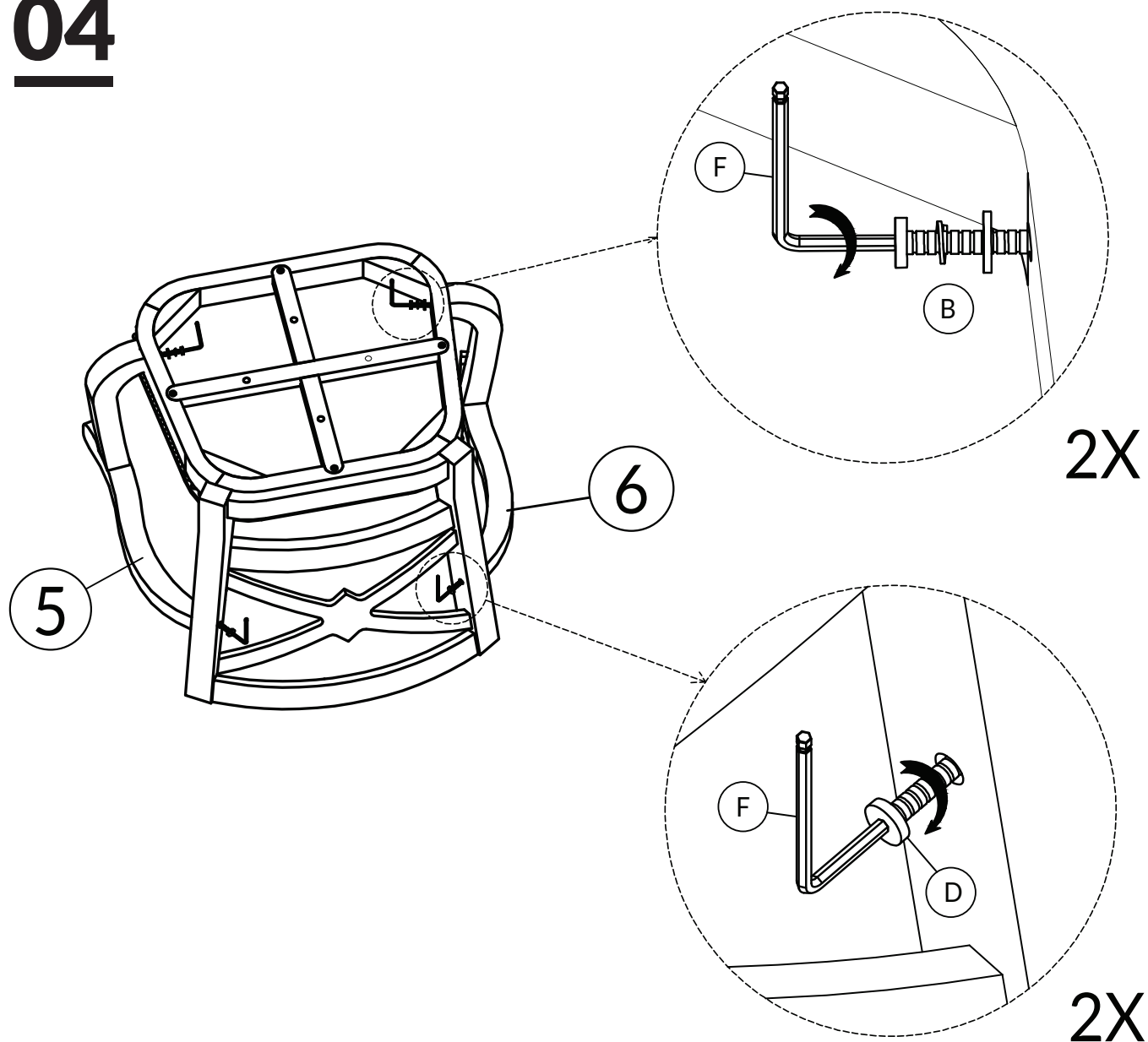

Hardware	Count
B	2
D	2
F	1

TIGHTEN BOLT COMPLETELY.

05

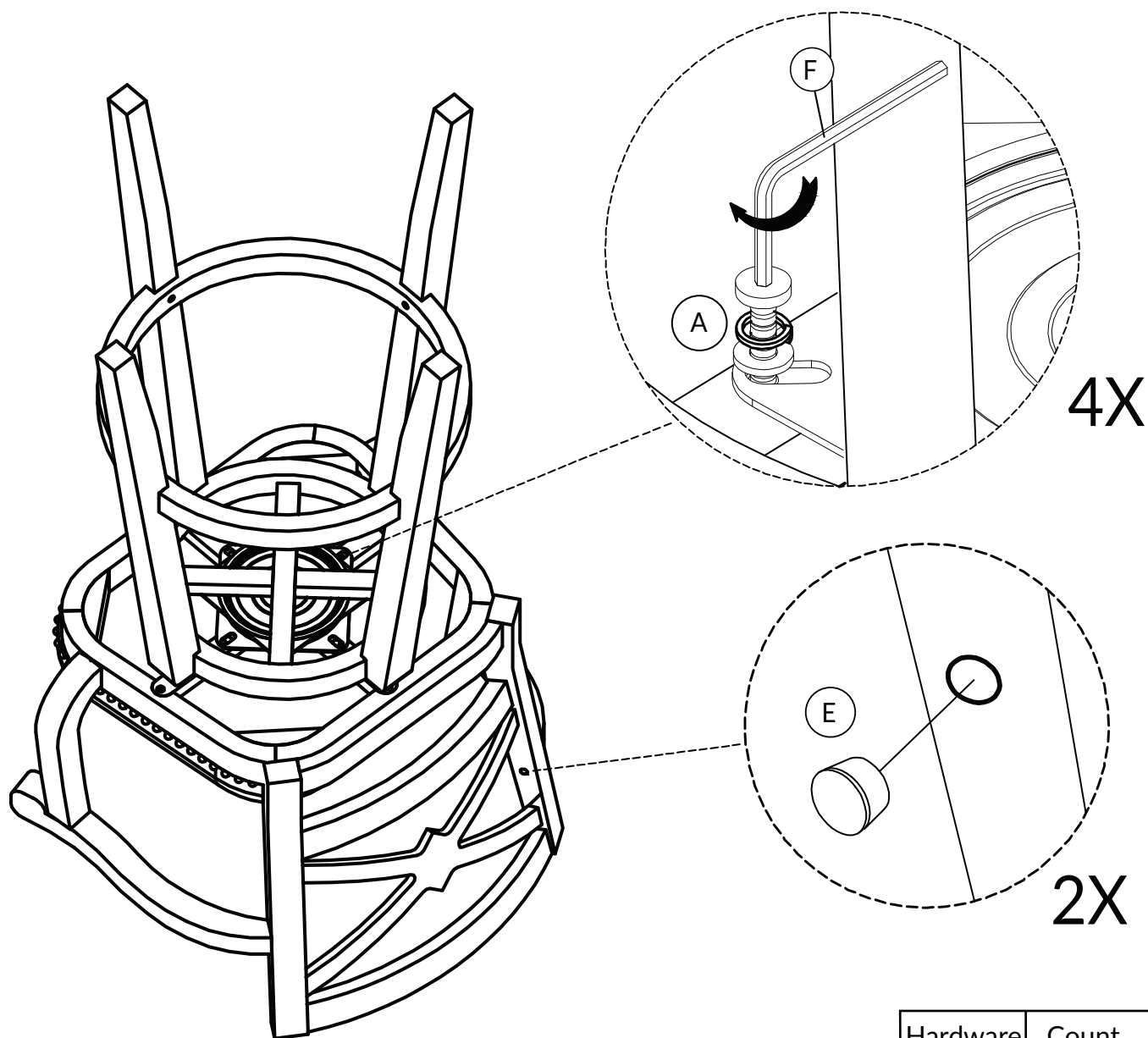

Hardware	Count
A	4
E	2
F	1

TIGHTEN BOLT COMPLETELY.

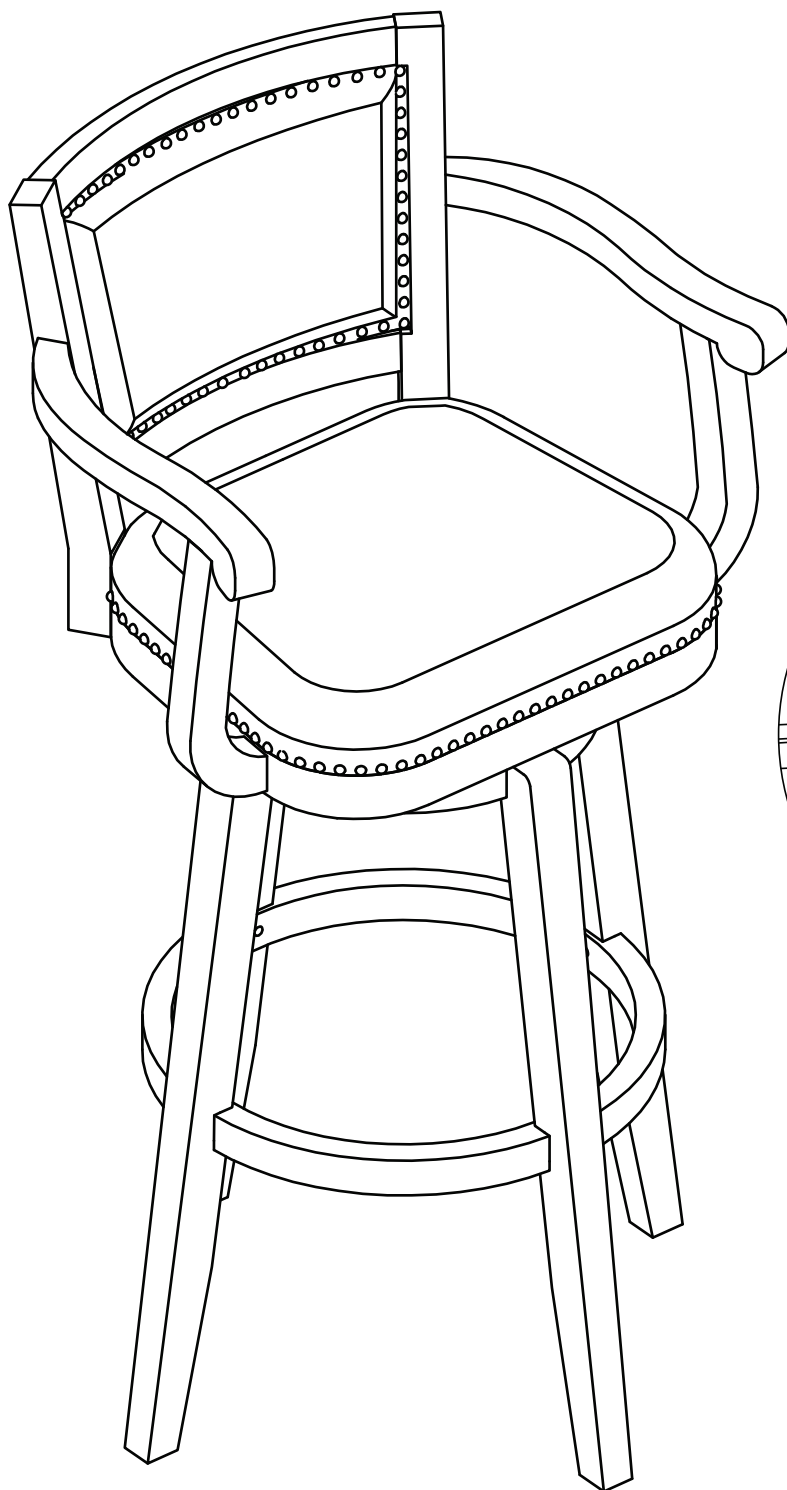

Weight Capacity

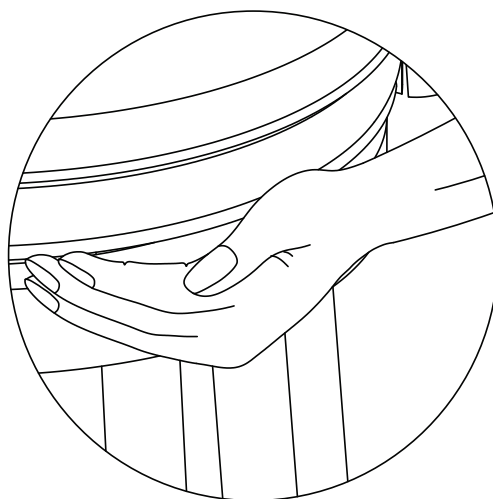

BE SURE TO CHECK ALL BOLTS ARE SECURELY TIGHTENED PRIOR TO USE.